My Savior's Love 478

Everyone was amazed and gave praise to God. Lk. 5:26

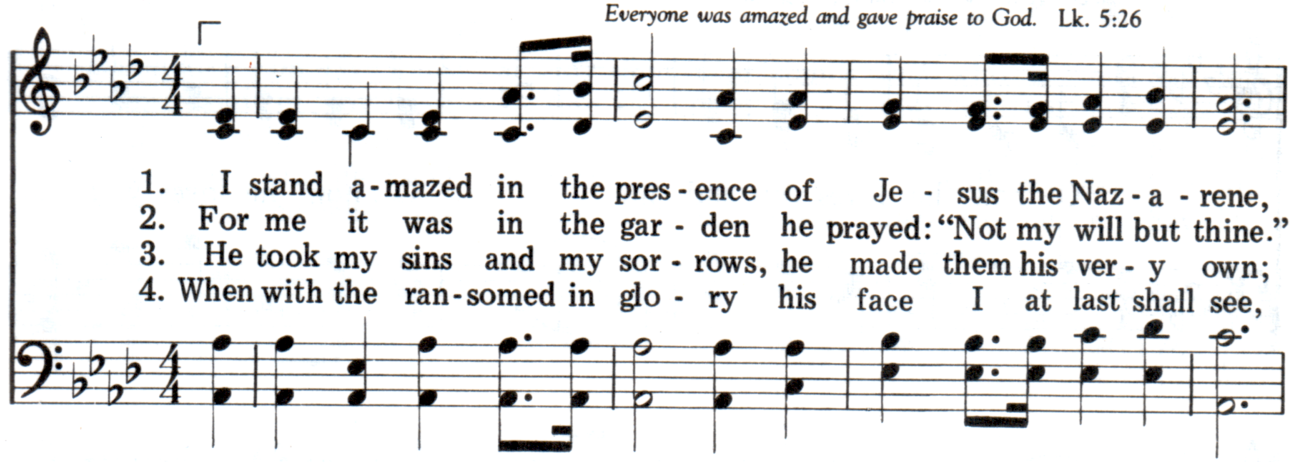

1. I stand a-mazed in the pres-ence of Je-sus the Naz-a-rene,
2. For me it was in the gar-den he prayed: "Not my will but thine."
3. He took my sins and my sor-rows, he made them his ver-y own;
4. When with the ran-somed in glo-ry his face I at last shall see,

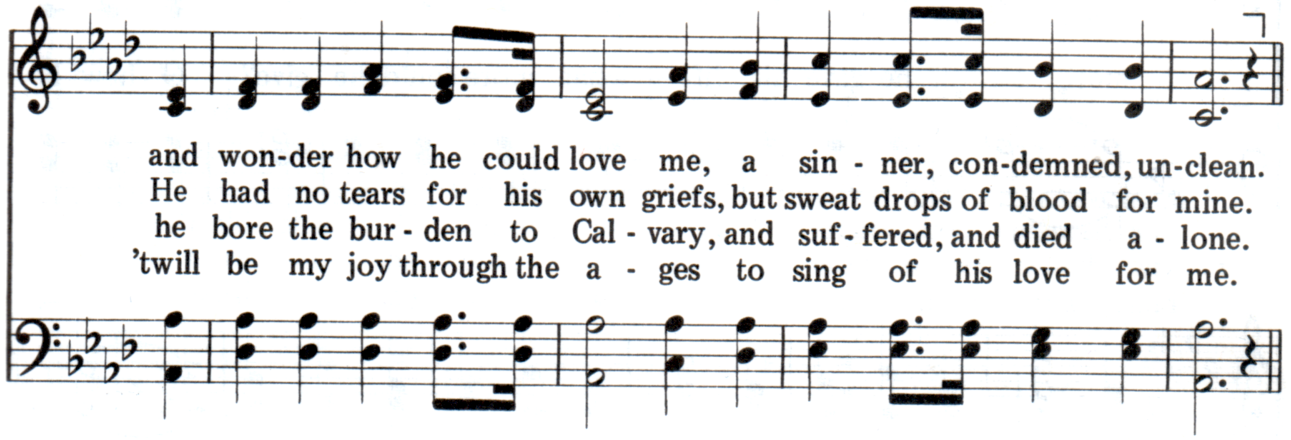

and won-der how he could love me, a sin-ner, con-demned, un-clean.
He had no tears for his own griefs, but sweat drops of blood for mine.
he bore the bur-den to Cal-vary, and suf-fered, and died a-lone.
'twill be my joy through the a-ges to sing of his love for me.

Refrain

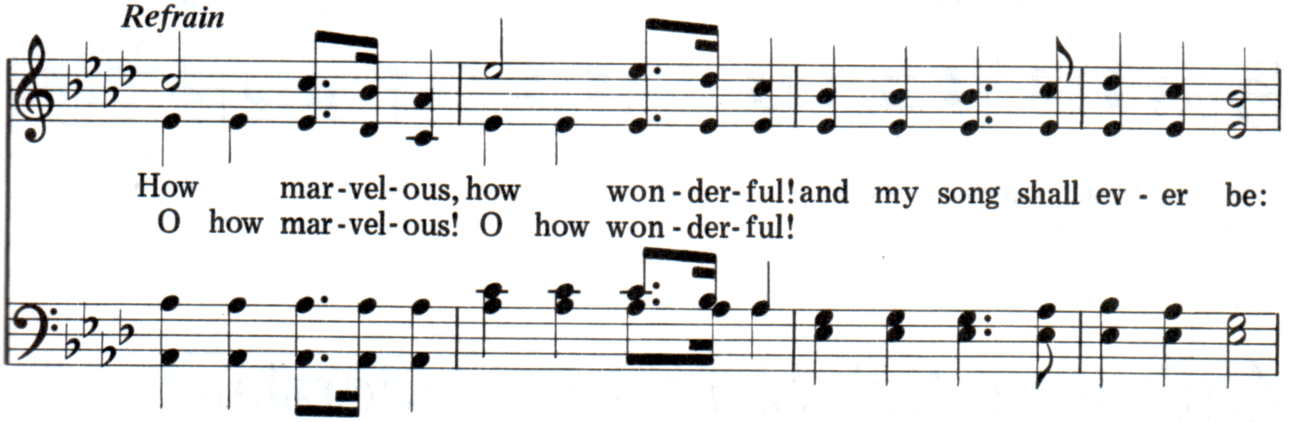

How mar-vel-ous, how won-der-ful! and my song shall ev-er be:
O how mar-vel-ous! O how won-der-ful!

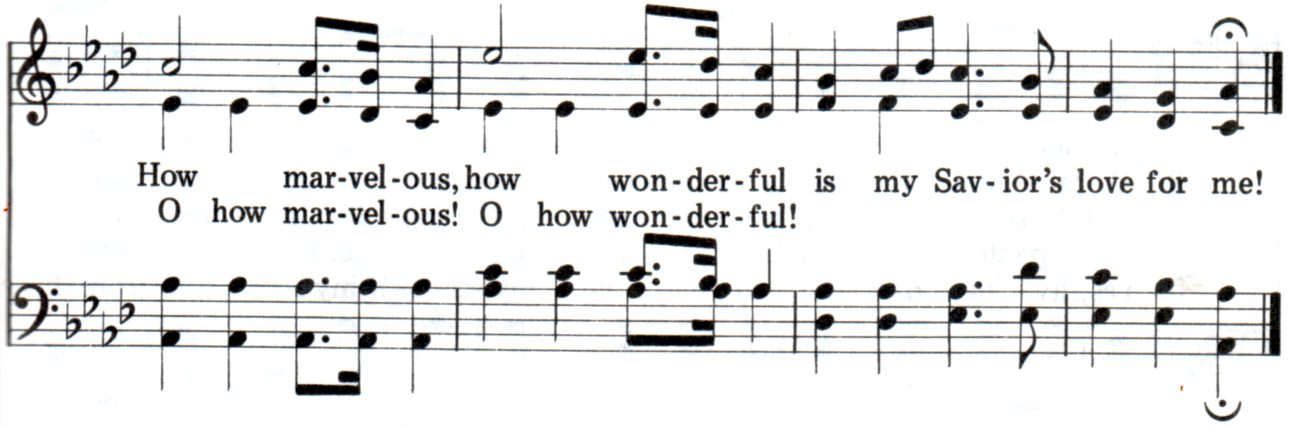

How mar-vel-ous, how won-der-ful is my Sav-ior's love for me!
O how mar-vel-ous! O how won-der-ful!

WORDS and MUSIC: Charles H. Gabriel, 1905

MY SAVIOR'S LOVE
8 7 8 7 D.C.